All Specifications are subject to change without notice.
Copyright © 2023 INPAQ Technology Co., Ltd. All rights reserved.

MCB2012S221HBP

一般用 ROHS HF

外观&形状

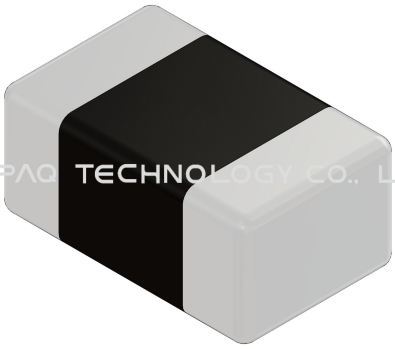

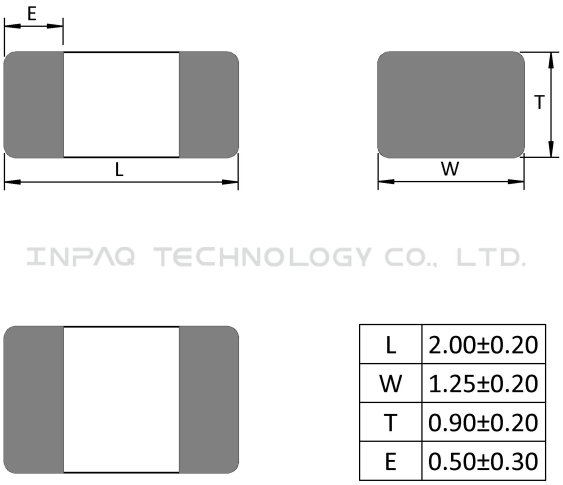

L	2.00±0.20
W	1.25±0.20
T	0.90±0.20
E	0.50±0.30

(unit:mm)

INPAQ TECHNOLOGY CO., LTD.
INPAQ TECHNOLOGY CO., LTD.

注意 NOTICE: All Specifications are subject to change without notice.
1. 本文件由 INPAQ 佳邦科技網站下載，若規格變更及停產，請於訂購時確認，恕不另行通知。
2. 本文件僅說明參考標準規格，如需訂購，請依實際核准所需規格進行申辦。
佳邦科技 INPAQ TECHNOLOGY
URL: www.inpaq.com.tw ; www.inpaqgp.com TEL:+886-37-585-55 EMAIL:info@inpaq.com.tw

All Specifications are subject to change without notice.
Copyright © 2023 INPAQ Technology Co., Ltd. All rights reserved.

规格

長(公釐)	2.0±0.20
寬(公釐)	1.25±0.20
高(公釐)	0.9±0.20
尺寸代碼 英吋(公釐)	0805(2012)
阻抗值(Ω)	220
公差(%)	±25
測試頻率(MHz)	100
最大值直流阻抗(Ω)	0.2
最大值溫升電流 at 85℃(mA)	500
操作溫度 ℃	-55~+125

注意 NOTICE: All Specifications are subject to change without notice.
1. 本文件由 INPAQ 佳邦科技網站下載，若規格變更及停產，請於訂購時確認，恕不另行通知。
2. 本文件僅說明參考標準規格，如需訂購，請依實際核准所需規格進行申辦。

All Specifications are subject to change without notice.
Copyright © 2023 INPAQ Technology Co., Ltd. All rights reserved.

特点

- Monolithic inorganic material construction
- Closed magnetic circuit avoids crosstalk
- SMD Type & suitable for reflow and wave soldering
- Available in various sizes
- Excellent solderability and heat resistance
- High reliability
- Effectively filtering capability over a wide range of frequency

包装讯息

包装尺寸(Inch)	包装類型	標準包裝(PCS)	單重(gram)	濕敏等級
7	Paper type	4000	0.0086	1

注意 NOTICE: All Specifications are subject to change without notice.
1. 本文件由 INPAQ 佳邦科技網站下載，若規格變更及停產，請於訂購時確認，恕不另行通知。
2. 本文件僅說明參考標準規格，如需訂購，請依實際核准所需規格進行申辦。

PSA 佳邦科技 INPAQ TECHNOLOGY
URL: www.inpaq.com.tw ; www.inpaqgp.com TEL:+886-37-585-55 EMAIL:info@inpaq.com.tw

All Specifications are subject to change without notice.
Copyright © 2023 INPAQ Technology Co., Ltd. All rights reserved.

特性曲线

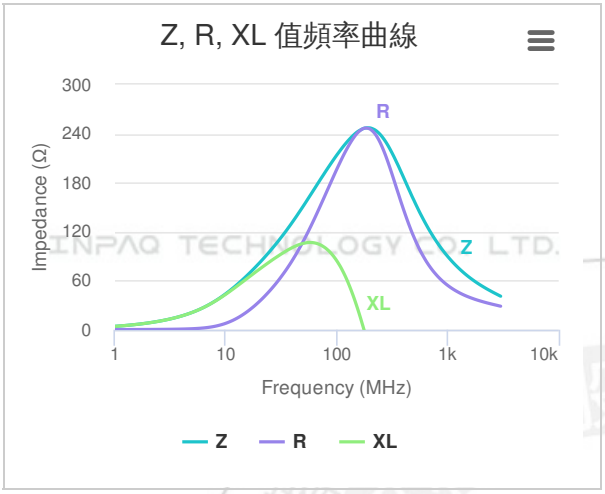

注意 NOTICE: All Specifications are subject to change without notice.
1. 本文件由 INPAQ 佳邦科技網站下載，若規格變更及停產，請於訂購時確認，恕不另行通知。
2. 本文件僅說明參考標準規格，如需訂購，請依實際核准所需規格進行申辦。
PSA 佳邦科技 INPAQ TECHNOLOGY
URL: www.inpaq.com.tw ; www.inpaqgp.com TEL:+886-37-585-55 EMAIL:info@inpaq.com.tw