All Specifications are subject to change without notice.
Copyright © 2023 INPAQ Technology Co., Ltd. All rights reserved.

HCM2012GD500AE

一般用 ROHS HF

外观&形状

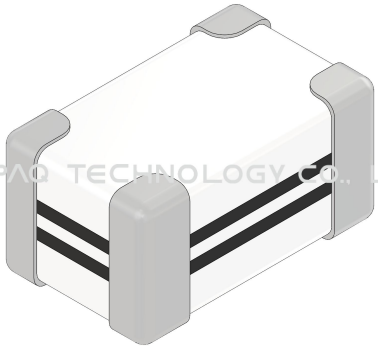

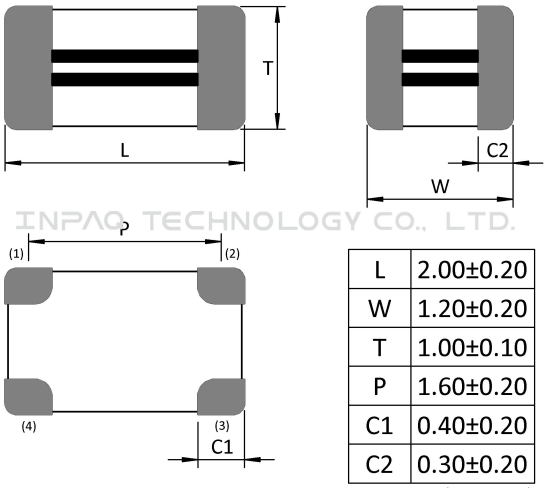

L	2.00±0.20
W	1.20±0.20
T	1.00±0.10
P	1.60±0.20
C1	0.40±0.20
C2	0.30±0.20

(unit:mm)

INPAQ TECHNOLOGY CO., LTD.
INPAQ TECHNOLOGY CO., LTD.

All Specifications are subject to change without notice.
Copyright © 2023 INPAQ Technology Co., Ltd. All rights reserved.

规格

長(公釐)	2.00±0.20
寬(公釐)	1.20±0.20
高(公釐)	1.00±0.10
尺寸代碼 英吋(公釐)	0805(2012)
阻抗值(Ω)	50
公差(%)	±25
測試頻率(MHz)	100
最大值直流阻抗(Ω)	1
最大額定電流(mA)	100
額定電壓(Vac)	10
絕緣電阻(MΩ)	100
操作溫度 °C	-40~+85

PASSIVE SYSTEM ALLIANCE
INPAQ TECHNOLOGY CO., LTD. COPYRIGHT© INPAQ TECHNOLOGY CO., LTD ALL RIGHT RESERVED.

注意 NOTICE: All Specifications are subject to change without notice.
1. 本文件由 INPAQ 佳邦科技網站下載，若規格變更及停產，請於訂購時確認，恕不另行通知。
2. 本文件僅說明參考標準規格，如需訂購，請依實際核准所需規格進行申辦。
PSA 佳邦科技 INPAQ TECHNOLOGY
URL: www.inpaq.com.tw ; www.inpaqgp.com TEL:+886-37-585-55 EMAIL:info@inpaq.com.tw
Updated 2024/05/04

Copyright © 2023 INPAQ Technology Co., Ltd. All rights reserved.

特点

●Ultra High Speed Chip Common Mode Filter, HCM series adopts internally unique multilayer ceramic/ferrite co-firing technologies and higher cut-off frequency design for iniaturized size of EMI filter product development. for higher speed I/O of tablet PC/NB & MB

包装讯息

包装尺寸(Inch)	包装類型	標準包裝(PCS)	單重(gram)	濕敏等級
7	Plastic type	3000	0.0105	1

PSA PASSIVE SYSTEM ALLIANCE
COPYRIGHT© INPAQ TECHNOLOGY CO., LTD ALL RIGHT RESERVED.

注意 NOTICE: All Specifications are subject to change without notice.
1. 本文件由 INPAQ 佳邦科技網站下載，若規格變更及停產，請於訂購時確認，恕不另行通知。
2. 本文件僅說明參考標準規格，如需訂購，請依實際核准所需規格進行申辦。
PSA 佳邦科技 INPAQ TECHNOLOGY
URL: www.inpaq.com.tw ; www.inpaqgp.com TEL:+886-37-585-55 EMAIL:info@inpaq.com.tw

All Specifications are subject to change without notice.
Copyright © 2023 INPAQ Technology Co., Ltd. All rights reserved.

特性曲线

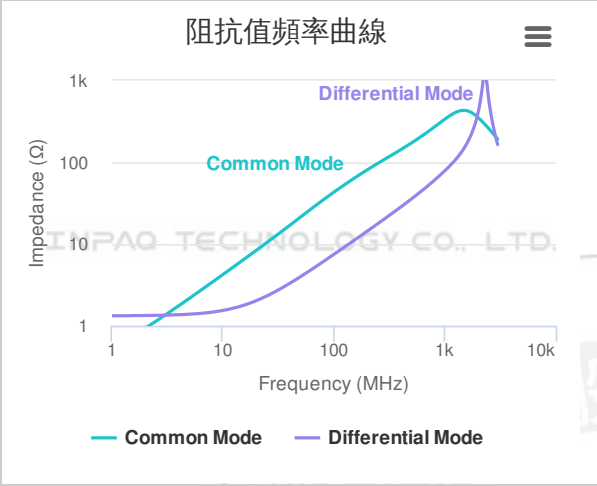

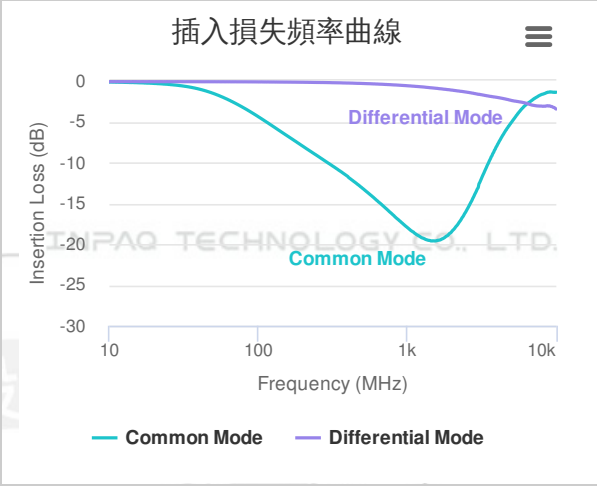

注意 NOTICE: All Specifications are subject to change without notice.
1. 本文件由 INPAQ 佳邦科技網站下載，若規格變更及停產，請於訂購時確認，恕不另行通知。
2. 本文件僅說明參考標準規格，如需訂購，請依實際核准所需規格進行申辦。
PSA 佳邦科技 INPAQ TECHNOLOGY
URL: www.inpaq.com.tw ; www.inpaqgp.com TEL:+886-37-585-55 EMAIL:info@inpaq.com.tw