All Specifications are subject to change without notice.
Copyright © 2023 INPAQ Technology Co., Ltd. All rights reserved.

MCI1005HQ68N_HBP

一般用 ROHS HF

Appearance & Shape

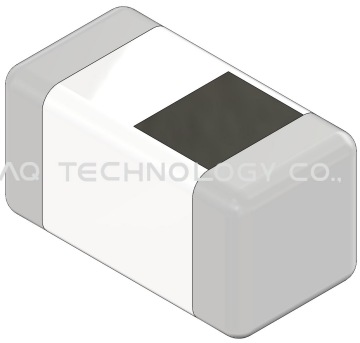

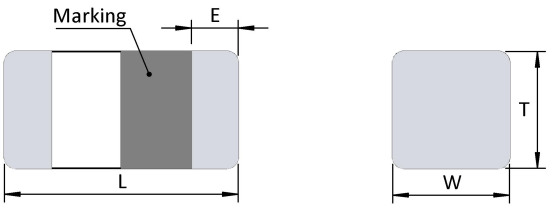

L	1.00±0.10
W	0.50±0.10
T	0.50±0.10
E	0.20±0.10

(unit:mm)

INPAQ TECHNOLOGY CO., LTD.
INPAQ TECHNOLOGY CO., LTD.

注意 NOTICE: All Specifications are subject to change without notice.
1. 本文件由 INPAQ 佳邦科技網站下載，若規格變更及停產，請於訂購時確認，恕不另行通知。
2. 本文件僅說明參考標準規格，如需訂購，請依實際核准所需規格進行申辦。
PSA 佳邦科技 INPAQ TECHNOLOGY
URL: www.inpaq.com.tw ; www.inpaqgp.com TEL:+886-37-585-55 EMAIL:info@inpaq.com.tw

All Specifications are subject to change without notice.
Copyright © 2023 INPAQ Technology Co., Ltd. All rights reserved.

Specification

L size(mm)	1.0±0.10
W size(mm)	0.5±0.10
T size(mm)	0.5±0.10
Size code Inch(mm)	0402(1005)
Inductance(nH)	68
Tolerance	G(±2%), H(±3%), J(±5%)
Test Frequency(MHz)	100
DCR(Ω) Max.	1.2
Irms(mA) Max.	200
Q Value (Min.)	8
SRF(MHz) Min.	800
Operating Temperaturerange(includingself-temperaturerising) ℃	-55~+125

注意 NOTICE: All Specifications are subject to change without notice.
1. 本文件由 INPAQ 佳邦科技網站下載，若規格變更及停產，請於訂購時確認，恕不另行通知。
2. 本文件僅說明參考標準規格，如需訂購，請依實際核准所需規格進行申辦。

PSA 佳邦科技 INPAQ TECHNOLOGY
URL: www.inpaq.com.tw ; www.inpaqgp.com TEL:+886-37-585-55 EMAIL:info@inpaq.com.tw

All Specifications are subject to change without notice.
Copyright © 2023 INPAQ Technology Co., Ltd. All rights reserved.

Notices

- Particular ceramic material and coil structure provide high frequency application range up to 10GHz.
- Small size and low profile.
- Available in various sizes.
- Excellent solderability and heat resistance.

Packing

Packing Reel(Inch)	Packaging type	Standard package quantity(PCS)	Piece weight(gram)	MSL Level
7	Paper type	10000	0.000751	1

著作權所有 侵害必究 佳邦科技股份有限公司 PSA PASSIVE SYSTEM ALLIANCE INPAQ TECHNOLOGY CO., LTD. ALL RIGHT RESER

注意 NOTICE: All Specifications are subject to change without notice.
1. 本文件由 INPAQ 佳邦科技網站下載，若規格變更及停產，請於訂購時確認，恕不另行通知。
2. 本文件僅說明參考標準規格，如需訂購，請依實際核准所需規格進行申辦。

All Specifications are subject to change without notice.
Copyright © 2023 INPAQ Technology Co., Ltd. All rights reserved.

Characteristic curve

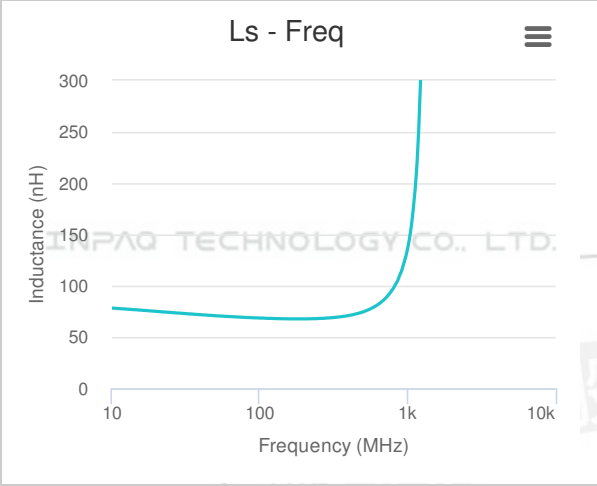

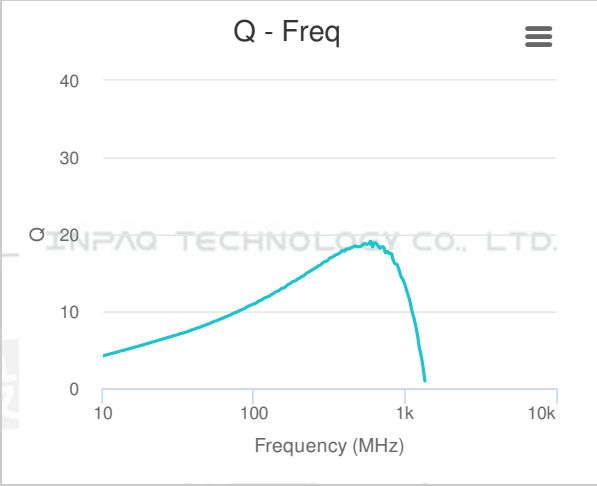

注意 NOTICE: All Specifications are subject to change without notice.
1. 本文件由 INPAQ 佳邦科技網站下載，若規格變更及停產，請於訂購時確認，恕不另行通知。
2. 本文件僅說明參考標準規格，如需訂購，請依實際核准所需規格進行申辦。

PSA 佳邦科技 INPAQ TECHNOLOGY
URL: www.inpaq.com.tw ; www.inpaqgp.com TEL:+886-37-585-55 EMAIL:info@inpaq.com.tw
Updated 2024/11/02

All Specifications are subject to change without notice.
Copyright © 2023 INPAQ Technology Co., Ltd. All rights reserved.

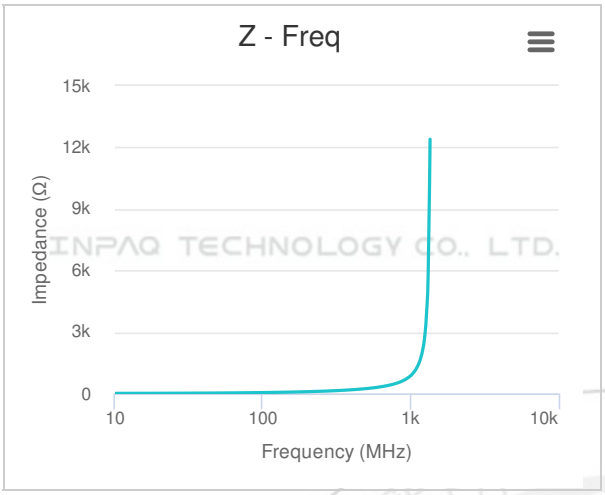

INPAQ TECHNOLOGY CO., LTD.
著作權所有 侵害必究
佳邦科技股份有限公司
PSA
PASSIVE SYSTEM ALLIANCE
COPYRIGHT© INPAQ TECHNOLOGY CO., LTD ALL RIGHT RESERVED.

注意 NOTICE: All Specifications are subject to change without notice.
1. 本文件由 INPAQ 佳邦科技網站下載，若規格變更及停產，請於訂購時確認，恕不另行通知。
2. 本文件僅說明參考標準規格，如需訂購，請依實際核准所需規格進行申辦。